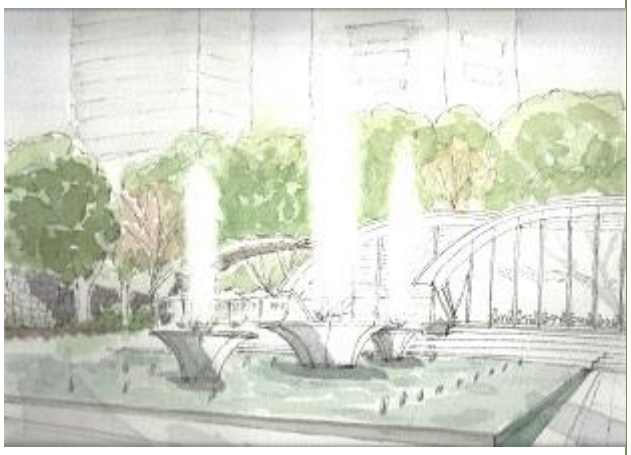

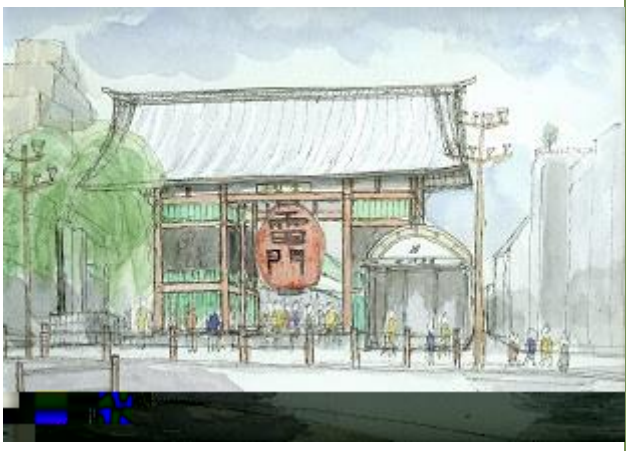
雷門
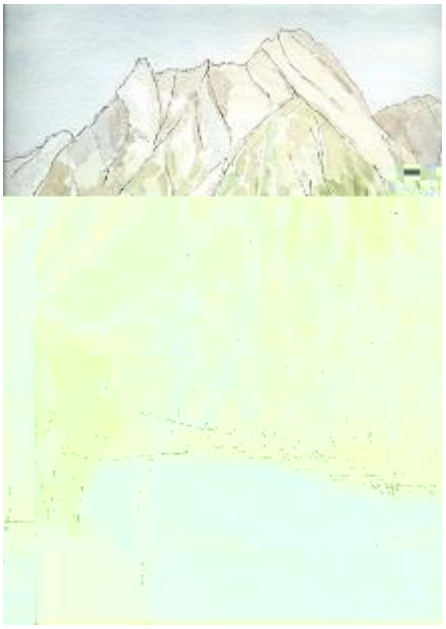
世